

PREQUALIFICATION

MANUFACTURE FACILITY

manufacturing base covers more than 10,000 square meters, equipped with advanced lab and experienced technical team, which ensure a customized production to customer's special requirements.

To produce WPC with first-class quality, cost effective performance, best customer experience, has been the direction we insist on pursuing.



20+ years

Manufacture Experience

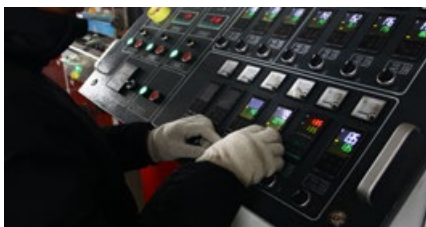

152

Senior Staffs



16

Product Test Equipment



600+

Containers per year



28

Advanced Production Lines



110

Product Mold

ORGANIZATION STRUCTURE

ORGANIZATION STRUCTURE

We have a well-organized structure. The headquarters office leads the company's affairs and customer service support. The production base is responsible for order

production and shipping arrangements. Every department is in close contact and orderly operation.

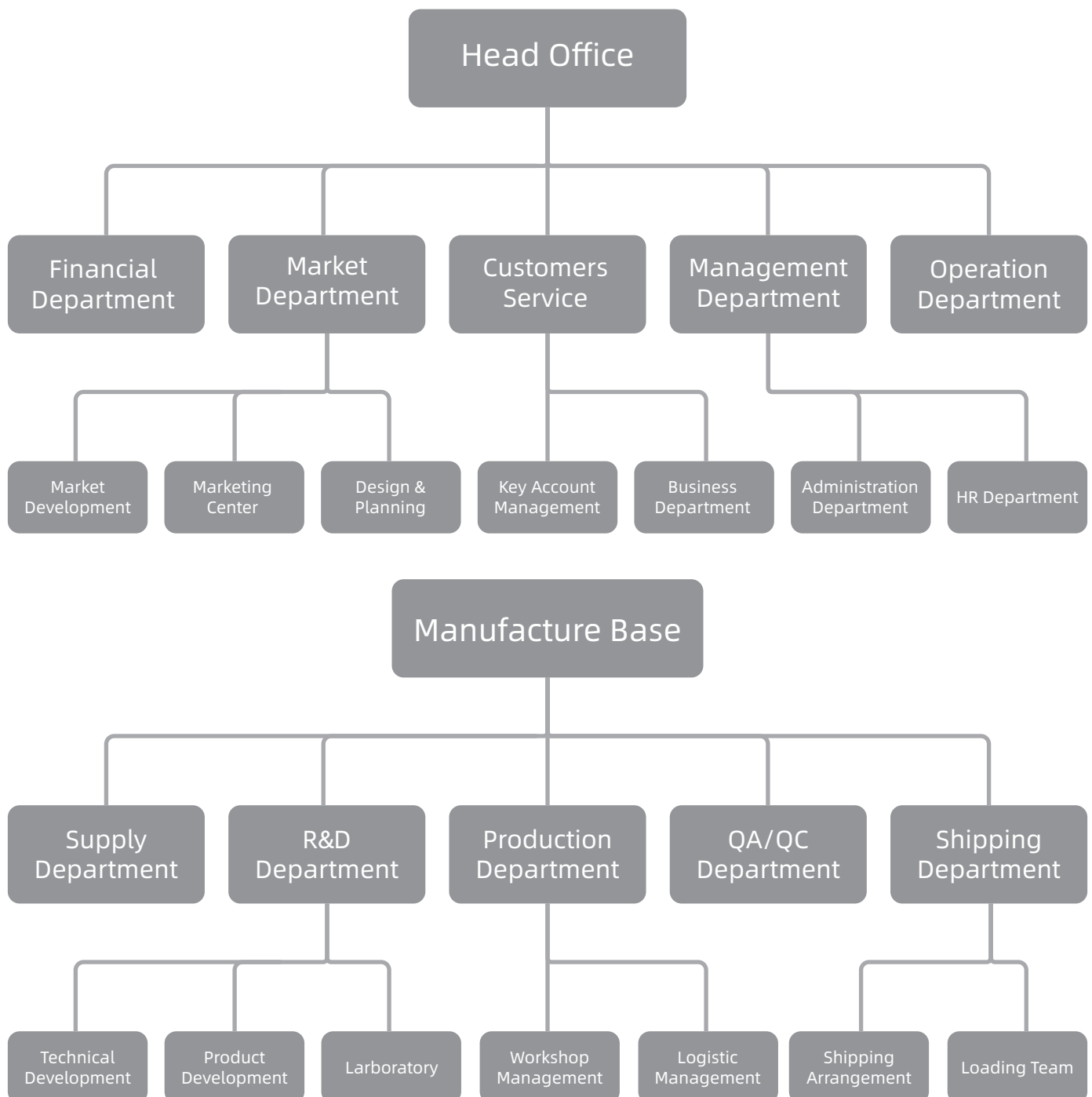

PRODUCT PROFILE

-OUTDOOR WPC

OUTDOOR DECKING

GROOVE™ SERIES

PRODUCT ITEM



ITEM: TW-02

SIZE: 150×25mm

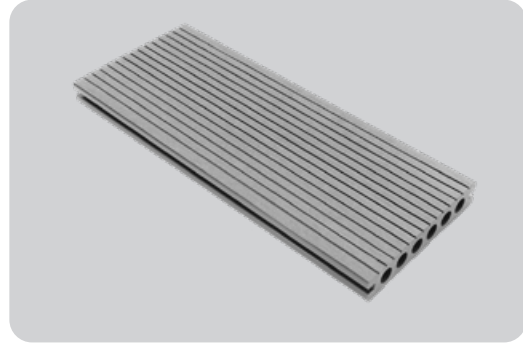

ITEM: TS-07

SIZE: 140×25mm



ITEM: TS-04

SIZE: 200×25mm



ITEM: CD-01

SIZE: 140×21mm

AVAILABLE COLOR



Light Gray Art

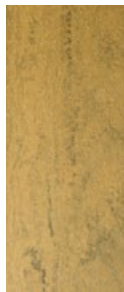

Cedar Art



Red Pine Art



Red Wood Art



Red Brown Art

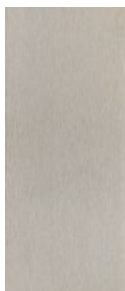

Light Gray



Cedar

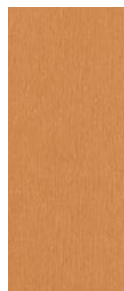

Red Pine



Red Wood



Red Brown



Coffee



Blue Gray

OUTDOOR DECKING

3D GRAIN™ SERIES

PRODUCT ITEM

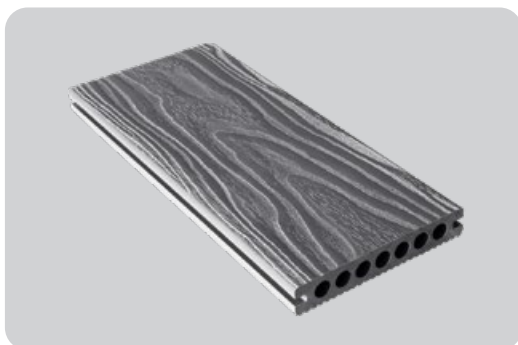

ITEM: TS-03
SIZE: 150×25mm



ITEM: CD-03
SIZE: 140×25mm

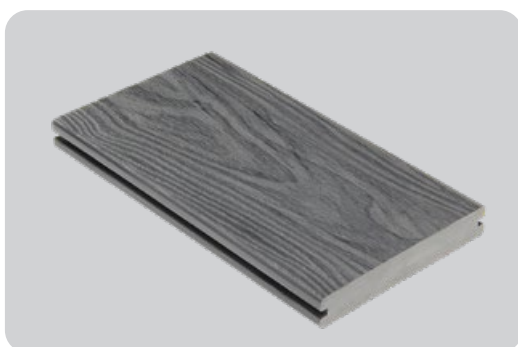

ITEM: TW-K03
SIZE: 150×25mm

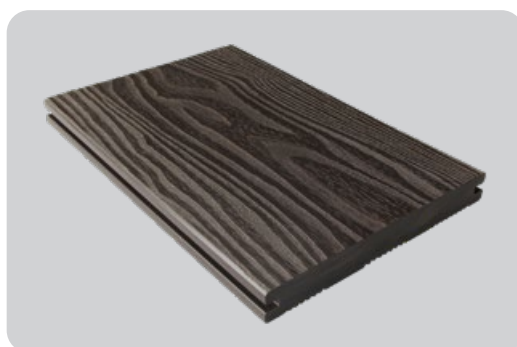

ITEM: TS-06
SIZE: 200×25mm

AVAILABLE COLOR



Light Gray Art



Cedar Art



Red Pine Art



Red Wood Art



Red Brown Art



Light Gray



Cedar



Red Pine



Red Wood



Red Brown



Coffee



Blue Gray

OUTDOOR DECKING

CAPPED PRO™ SERIES

PRODUCT ITEM



ITEM: CO-02
SIZE: 140×23mm



ITEM: CO-03
SIZE: 138×23mm



ITEM: CO-05
SIZE: 200×24mm



ITEM: CO-10
SIZE: 225×30mm

AVAILABLE COLOR



Smoke Gray



Stone Gray



OAK



Dark Teak



Walnut



Ivory White



Space Gray



Amber Yellow



Maple



Teak



IPE



Black

OUTDOOR CLADDING

GROOVE™ SERIES

PRODUCT ITEM

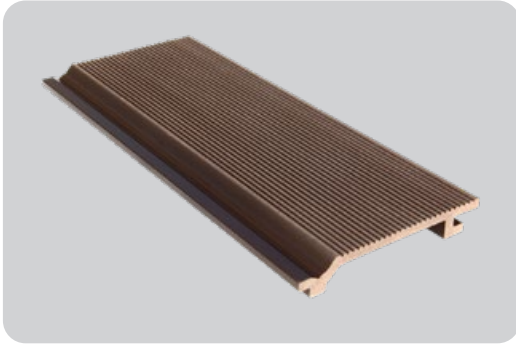

ITEM: TF-04N
SIZE: 140×21mm



ITEM: TF-04K
SIZE: 157×21mm

AVAILABLE COLOR



Light Gray Art



Cedar Art



Red Pine Art



Red Wood Art



Red Brown Art

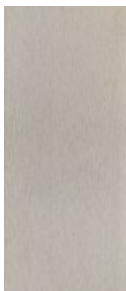

Light Gray

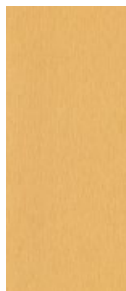

Cedar



Red Pine



Red Wood

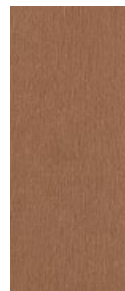

Red Brown

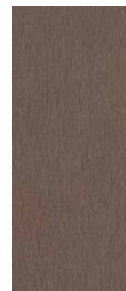

Coffee



Blue Gray

OUTDOOR CLADDING

SAND™ SERIES

PRODUCT ITEM



ITEM: TF-04W

SIZE: 157×21mm

AVAILABLE COLOR



Light Gray Art

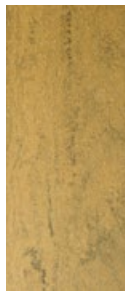

Cedar Art



Red Pine Art

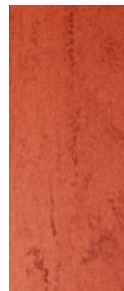

Red Wood Art

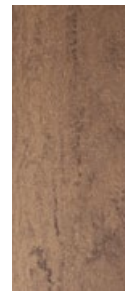

Red Brown Art



Light Gray



Cedar

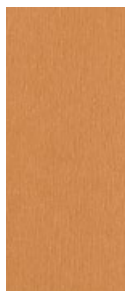

Red Pine

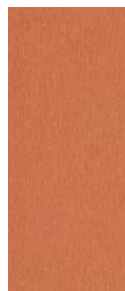

Red Wood

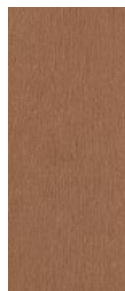

Red Brown



Coffee



Blue Gray

OUTDOOR CLADDING

3D GRAIN™ SERIES

PRODUCT ITEM

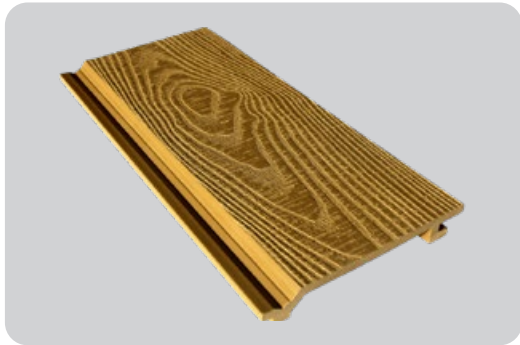

ITEM: CW-02

SIZE: 157×21mm

AVAILABLE COLOR



Light Gray Art



Cedar Art



Red Pine Art

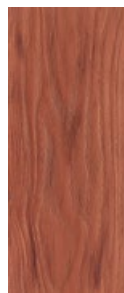

Red Wood Art



Red Brown Art



Light Gray



Cedar



Red Pine



Red Wood



Red Brown



Coffee



Blue Gray

OUTDOOR CLADDING

CAPPED™ SERIES

PRODUCT ITEM

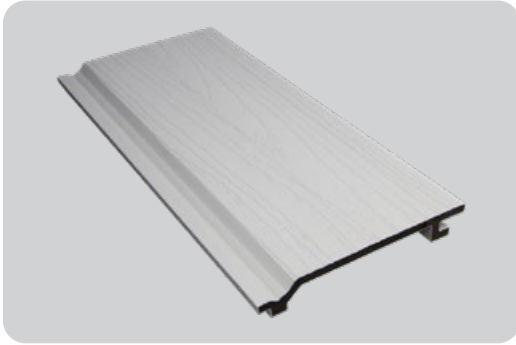

ITEM: CO-07
SIZE: 157×21mm



ITEM: CO-09
SIZE: 219×26mm

AVAILABLE COLOR



Smoke Gray



Stone Gray



OAK



Dark Teak



Walnut



Ivory White



Space Gray



Amber Yellow



Maple



Teak



IPE



Black

OUTDOOR PROFILE

SAND™ SERIES

PRODUCT ITEM

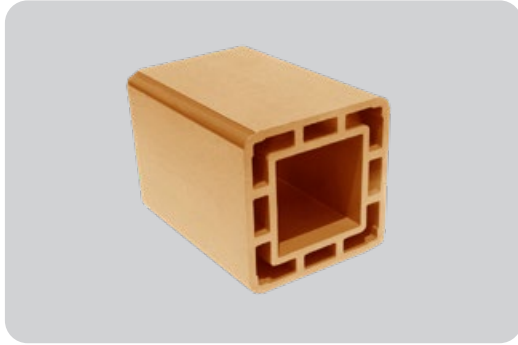

ITEM: TF-02K

SIZE: 180×180mm



ITEM: TH-14B

SIZE: 200×80mm



ITEM: TF-02R

SIZE: 120×120mm



ITEM: TH-24

SIZE: 100×50mm

AVAILABLE COLOR

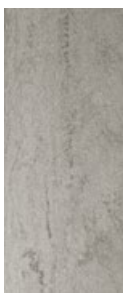

Light Gray Art



Cedar Art



Red Pine Art

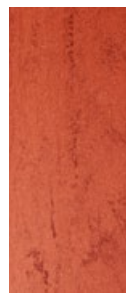

Red Wood Art



Red Brown Art

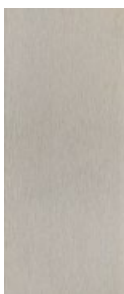

Light Gray

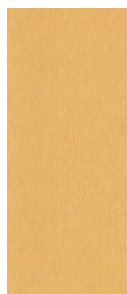

Cedar

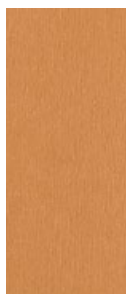

Red Pine



Red Wood



Red Brown

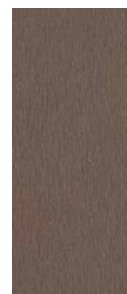

Coffee



Blue Gray

OUTDOOR FENCING

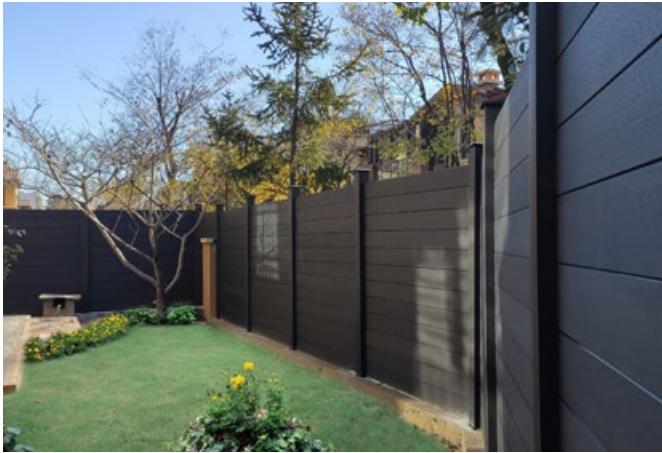
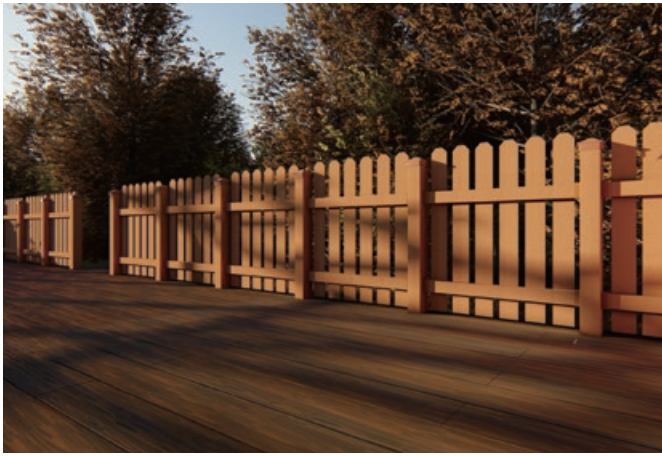

OUTDOOR RAILING



OUTDOOR PERGOLA



MATERIAL SPECIFICATION

-Outdoor WPC

COMPOSITE & PERFORMANCE

Outdoor WPC Product Main Composition Information

Item(s)	Description(s)	Content
Wood Fiber	80 mesh white poplar wood fiber	50%
Plastic Particle	High quality HDPE plastic resin	38%
Additives	1) Light stabilizer 2) Anti-UV additive 3) Anti-Aging additive 4) Coupling agents 5) Color pigment	12%

Outdoor WPC Product Physical and Chemical Properties

Item(s)	Test Result(s)	Test Method(s)
Density	1.33g/cm ³	ASTM D792-00
Moisture Content	0.2%	ASTM D7031-11 Section 5.15 ASTM D4442-16 Method B
Screw withdrawal test	3353N	ASTM D7032-17 Section 5.5 ASTM D1761-12
Impact Resistance	>133J	ASTM D4495-16
Specific Gravity	1.31	ASTM D7031-11 Section 5.14 ASTM D792-13 Method A
Shore Hardness	D/70/1	ASTM D2240-15
Mouldproof level	0[1]	ASTM G 21-15
Formaldehyde Emission	0.02ppm[2]	ASTM D6007 -14
Soluble heavy metal	ND[3]	ASTM F963- 16(Clause 8.3)
Fire-Proof Level	Bf1	EN ISO 9239-1:2010 EN ISO 11925-2:2010+AC:2011

[1] Mold rating standard: 0 — No mildew or discoloration on the surface

[2] 1 ppm = 1 mg/kg = 0.0001%

[3] ND = Not detected (< Method detection limit)

WPC FEATURE

WPC products have high strength, weather resistance, aging resistance and UV resistance. It can be used in indoor and outdoor environments without deterioration, mold, cracking and rot.

WPC product is manufactured by extrusion process, the color, size, shape and surface can be customized according to needs. It

can be widely used in various indoor and outdoor construction projects.

WPC materials are a sustainable and emerging industry, because WPC raw materials-wood fibers and resins can be recycled, which can minimize the cost of use and save forest resources.



Water-proof
Material



Long Life

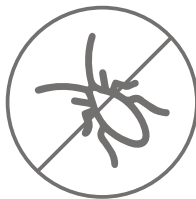

Termite
Resistance



Impact
Resistance



Environmentally
Friendly



Scratch
Resistance



Weather
Adaptability

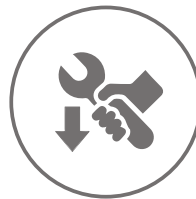

Low
Maintenance

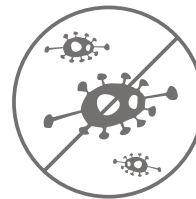

Mold
Resistance

TEST REPORT

-Outdoor WPC

TEST REPORT

No. : XMILN180100064CCM
Date : Mar.12, 2018
Page: 1 of 9

CUSTOMER NAME: QINGDAO BAREFOOT CONSTRUCTION MATERIAL CO., LTD
ADDRESS: NO.5 JINYUAN ROAD, CHENGYANG DISTRICT, QINGDAO, SHANDONG, CHINA

Sample Name	: WPC PLANK
Material	: WPC
Manufacturer	: COOWIN

Above information and sample(s) was/were submitted and confirmed by the client. SGS, however, assumes no responsibility to verify the accuracy, adequacy and completeness of the sample information provided by client.

Test Required : Selected test(s) as requested by applicant

SGS Ref. No. : GZIN1801002824CM, GZIN1801001783MR, CANMLC1800961201,
SDHL1801000789FB

Date of Receipt : Jan.09, 2018
Testing Start Date : Jan.09, 2018
Testing End Date : Mar.12, 2018

Test result(s) : For further details, please refer to the following page(s)
(Unless otherwise stated the results shown in this test report refer only to the sample(s) tested)
***** To be continued*****

Signed for
SGS-CSTC Standards Technical
Services Co., Ltd. XM Branch

Chi Huang Authorized Signatory

[illegible]

Member of the SCS Group (SCS SA)



TEST REPORT

No. : XMIN180100064CCM
Date : Mar.12, 2018
Page: 2 of 9

Lab Environmental Condition: (23±2) °C, (50±5)%RH

No.	Test Item(s)	Test Method(s)	Test condition	Test Result(s)
1	Flexural Strength	ASTM D7031-11 Section 5.5 & ASTM D6109-13 method A	Specimen: 600mm×150mm×26mm, 5pcs Precondition: 23±2 °C, 50±5%RH, 48h Testing speed: 12.3mm/min Load span: 419mm	26.3 MPa
	Modulus of Elasticity		Support span: 136mm	3833 Mpa
2	Screw withdrawal test	ASTM D7032-17 Section 5.5 & AASTM D1761-12	Specimen: 150mm×150mm×26mm, 5pcs Precondition: 20±2 °C, 50±5%RH, 48h Testing speed: 2.54mm/min Diameter of screw: 3.8mm Lead hole diameter: 2.5mm Depth of screw penetration: 17mm Depth of lead hole penetration: 13mm	3353 N
3	Nail withdrawal test		Specimen: 152mm×152mm×26mm, 5pcs Precondition: 20±2 °C, 50±5%RH, 48h Testing speed: 2.54mm/min Diameter of nail: 3.0mm Depth of screw penetration: 20mm	408 N
4	Compression Parallel to Grain	ASTM D198-17 Section 13-Section 20	Specimen: 150mm×150mm×26mm, 5pcs Precondition: 23±2 °C, 50±5%RH, 48h Testing speed: 300N/s Loading direction: parallel to grain	28.3 MPa
	Compression Perpendicular to Grain	Refer to ASTM D198-17 Section 13-Section 20	Specimen: 150mm×150mm×26mm, 5pcs Precondition: 23±2 °C, 50±5%RH, 48h Testing speed: 300N/s Loading direction: perpendicular to grain	21.6 MPa
5	Impact Resistance	ASTM D4495-16	Specimen: 150mm×150mm×26mm Mass of Falling Weight: 10lb Diameter of Falling Weight: 63.5mm	>133 J mm ²
6	Deflection Temperature under Load	ASTM D648-16 Method B	Specimen: 127mm×6.20mm×13.03mm Heat-transfer media: Silicone oil Rate of temperature: 120 °C/h Load: 1.82MPa Span: 100mm	65.4 °C
7	Specific Gravity	ASTM D7031-11 Section 5.14 & ASTM D792-13 Method A	Deionized water, (23±2) °C	1.31

..... To be continued

[illegible]

Member of the SCS Group (SCS SA)



TEST REPORT

No. : XM1N180100064CCM
Date : Mar.12, 2018
Page: 3 of 9

No.	Test Item(s)	Test Method(s)	Test condition	Test Result(s)
9	Moisture Content	ASTM D7031-11 Section 5.15 & ASTM D4442-16 Method B	Specimen: 51mm×50mm×9.3mm Precondition: (103±2)°C to constant mass	0.20%
10	Shear Strength	ASTM D732-17	Specimen thickness: 9.84mm Punch diameter: 25mm Testing speed: 1.3mm/min	14.0MPa
11	Shore Hardness	ASTM D2240-15	Specimen thickness: 9.35mm The smooth surface was tested	D70(1 notch)
12	Tensile Strength	ASTM D638-14	Specimen: Type IV Specimen thickness: 3.25 mm Testing speed: 5 mm/min Distance between grips: 65 mm	9.91MPa
13	Water Absorption(24h)	Refer to GB/T 17657-0213 Section 4.6	Specimen: 150mm×150mm×26mm Precondition: (20±2)°C, (65±5)%RH, 24h Immersion condition: (20±1)°C, 24h	0.37% note b
14	Formaldehyde Emission	With reference to ASTM D6007 -14	Analysis was performed by UV Vis. Conditioning for 7 days at 24°C and 50% relative humidity.	See the annex a
15	Soluble heavy metal	With reference to ASTM F963-16(Clause 8.3)	Analysis was performed by ICP-OES.	See the annex b
16	Flame Spread Index	ASTM E84-17	See the annex c	FSI: 40

Note: 1. Test items 6-12, 14, 15 were carried out by SGS-CSTC Standards Technical Services Co., Ltd. Guangzhou Branch and test item 16 was carried out by SGS-CSTC Standards Technical Services Co., Ltd. Shunde Branch.
2. The test result exceeded the upper limit of the test.
3. The test specimens of items 7-9, 11 were cut from the original samples.
4. The test specimens of items 10, 12 were cut from the sample which the skin was removed from.
5. D/X1 Indicated that D is the mass of durometer; 1 s is the reading time; X is the hardness value.
6. Water absorption, %=(Mass after immersion-Mass before immersion)/Mass before immersion×100

[illegible]

Member of the ICS Group (ICS SA)



TEST REPORT

No. : XMIN180100064CCM
Date : Mar.12, 2018
Page: 4 of 9

Annex A

Formaldehyde Emission

Remarks:

- (1) 1 mg/kg = 1 ppm = 0.0001%
- (2) MDL = Method Detection Limit
- (3) ND = Not Detected (< MDL)
- (4) *-* = Not Regulated

Test Method:

With reference to ASTM D6007-14, analysis was performed by UV-Vis. Conditioning for 7 days at 24°C and 50% relative humidity.

Test Result:

Test Item(s)	Unit	MDL	Result
Formaldehyde Emission	ppm	0.01	0.02

Notes:
1. ppm = parts of formaldehyde per million parts air
2. Maximum Permissible Limit according to Section 93120.2 Title 17 California Code of Regulation

Table 1. Phase 1 and Phase 2 Formaldehyde Emission Standards for Hardwood Plywood(HWPW), Particleboard(P2) and Medium Density Fiberboard(MDF)					
Effective Date	Phase 1(P1) ^a and Phase 2(P2) ^b Emission Standards(gpm)				
	HWPW-VC	HWPW-CC	PB	MDF	Then MDF
1-1-2009	P1.06		P1.16	P1.021	P1.021
7-1-2009		P1.06			
1-1-2010	P2.05				
1-1-2011			P2.09	P2.11	
1-1-2012					P2.013
7-1-2012		P2.05			
HWPW-VC = Veneer Core; HWPW-CC = Plywood Core					

HNPW-VC = Veneer Core; HNPW-CC = Composite Core

***** To be continued *****

[illegible]

Member of the IIRG Group (IIRG SA)

PRODUCT PROFILE

-INDOOR WPC

INDOOR WALL PANEL

PRODUCT ITEM



ITEM: CWB-159
SIZE: 159×26mm

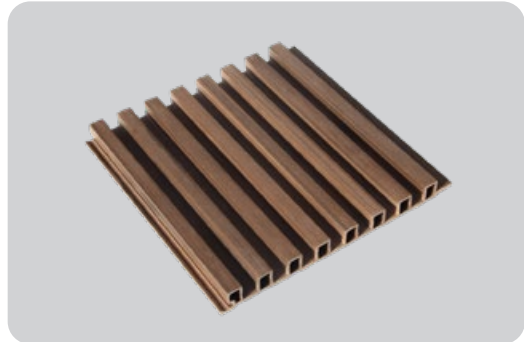

ITEM: CWB-170
SIZE: 170×15mm



ITEM: CWB-158C
SIZE: 158×15mm



ITEM: CWC-610
SIZE: 610×9mm

AVAILABLE COLOR



WG01



WG02



WG03



WG04



WG05

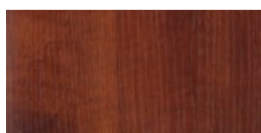

WG06



WG07



WG08



WG09

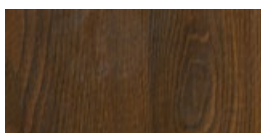

WG10



WG11



WG12

INDOOR CEILING

PRODUCT ITEM



ITEM: CE50-60
SIZE: 50×60mm



ITEM: CE50-90
SIZE: 50×90mm



ITEM: CE80-100
SIZE: 80×100mm



ITEM: CE50-200
SIZE: 50×200mm

AVAILABLE COLOR



WG01



WG02



WG03



WG04



WG05

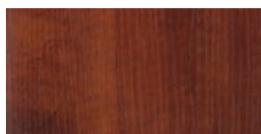

WG06



WG07



WG08



WG09

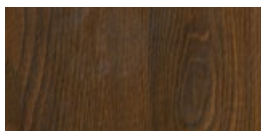

WG10



WG11



WG12

INDOOR TUBE

PRODUCT ITEM



ITEM: TU40-25
SIZE: 40×25mm



ITEM: TU50-40
SIZE: 50×40mm



ITEM: TU50-75
SIZE: 50×75mm



ITEM: TU100-100
SIZE: 100×100mm

AVAILABLE COLOR



WG01



WG02



WG03



WG04



WG05



WG06



WG07



WG08



WG09

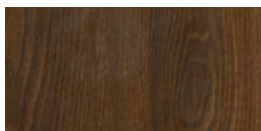

WG10



WG11

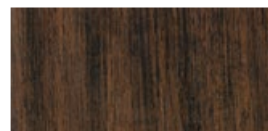

WG12

MATERIAL SPECIFICATION

-Indoor WPC

COMPOSITE & PERFORMANCE

Indoor WPC Product Main Composition Information

Item(s)	Description(s)	Content
Plastic Particle	High quality PVC plastic resin	45%
Wood Fiber	120 mesh white poplar wood fiber	28%
Calciun Carbonate	600mesh : 1250mesh = 1 : 1	20%
Additives	1) Blowing agent 2) Antioxidants 3) Compound stabilizer 4) Coupling agents 5) Color pigment	7%

Indoor WPC Product Physical and Chemical Properties

Item(s)	Test Result(s)	Test Method(s)
Density	0.85g/cm ³	ASTM D792-00
Moisture Content	1%	ASTM D7031-11 Section 5.15 ASTM D4442-16 Method B
Water Absorption Expansion Rate	0.4%	ASTM D7032-17 Section 5.5 ASTM D1761-12
Formaldehyde Emission	ND	Pass REACH Detection

TEST REPORT

-Indoor WPC



Test Report

No. SHAEC1824883601

Date: 11 Nov 2018

Page 1 of 5

HUANGSHAN DONGYI DECORATIVE MATERIAL CO., LTD

NO.2 JINGFU ROAD, SHE COUNTY ECONOMIC AND TECHNOLOGICAL DEVELOPMENT ZONE, HUANGSHAN, ANHUI

The following sample(s) was/were submitted and identified on behalf of the clients as: PVC DECORATIVE FILM

SGS Job No.: SP18-036573 - SH
Date of Sample Received: 08 Nov 2018
Testing Period: 08 Nov 2018 - 11 Nov 2018
Test Requested: Selected test(s) as requested by client.
Test Method: Please refer to next page(s).
Test Results: Please refer to next page(s).

Signed for and on behalf of
SGS-CSTC Standards Technical Services (Shanghai) Co., Ltd.

Dora Hu

Dora Hu
Approved Signatory



Unless otherwise agreed in writing, this document is issued by the Company subject to its General Conditions of Service printed on the reverse side of this report. The Company's responsibility is limited to the analysis of the sample as received and no warranty is given for the results of the analysis. The Company's responsibility is limited to the analysis of the sample as received and no warranty is given for the results of the analysis. The Company's responsibility is limited to the analysis of the sample as received and no warranty is given for the results of the analysis.

27 Taiyue Rd, New Road, Suzhou City, Jiangsu Province, China 215000
Tel: +86-512-61420500 Fax: +86-512-61420501
E-mail: info@sgs.com.cn
Member of the SGS Group (SGS SA)



Test Report

No. SHAEC1824883601

Date: 11 Nov 2018

Page 2 of 5

Test Results:

Test Part Description:

Specimen No. SN1
SGS Sample ID SHA18-248836.001
Description Brown wood grain film back with white (Mix all*)

Remarks:

- (1) 1 mg/kg = 0.0001%
- (2) MDL = Method Detection Limit
- (3) ND = Not Detected (< MDL)
- (4) * = Not Regulated

RoHS Directive (EU) 2015/863 amending Annex II to Directive 2011/65/EU

Test Method: With reference to IEC 62321-4:2013+AMD1:2017, IEC 62321-5:2013, IEC 62321-7-2:2017 and IEC 62321-8:2015, analyzed by ICP-OES, UV-Vis and GC-MS.

Test Item(s)	Limit	Unit	MDL	001
Cadmium (Cd)	100	mg/kg	2	ND
Lead (Pb)	1000	mg/kg	2	ND
Mercury (Hg)	1000	mg/kg	2	ND
Hexavalent Chromium (Cr(VI))	1000	mg/kg	8	ND
Sum of PBBs	1000	mg/kg	-	ND
Monobromodiphenyl ether	-	mg/kg	5	ND
Dibromodiphenyl ether	-	mg/kg	5	ND
Trisbromodiphenyl ether	-	mg/kg	5	ND
Tetrabromodiphenyl ether	-	mg/kg	5	ND
Pentabromodiphenyl ether	-	mg/kg	5	ND
Hexabromodiphenyl ether	-	mg/kg	5	ND
Heptabromodiphenyl ether	-	mg/kg	5	ND
Octabromodiphenyl ether	-	mg/kg	5	ND
Nonabromodiphenyl ether	-	mg/kg	5	ND
Decabromodiphenyl ether	-	mg/kg	5	ND
Sum of PBDEs	1000	mg/kg	-	ND
Monobromodiphenyl ether	-	mg/kg	5	ND
Dibromodiphenyl ether	-	mg/kg	5	ND
Trisbromodiphenyl ether	-	mg/kg	5	ND
Tetrabromodiphenyl ether	-	mg/kg	5	ND



Unless otherwise agreed in writing, this document is issued by the Company subject to its General Conditions of Service printed on the reverse side of this report. The Company's responsibility is limited to the analysis of the sample as received and no warranty is given for the results of the analysis. The Company's responsibility is limited to the analysis of the sample as received and no warranty is given for the results of the analysis. The Company's responsibility is limited to the analysis of the sample as received and no warranty is given for the results of the analysis.

27 Taiyue Rd, New Road, Suzhou City, Jiangsu Province, China 215000
Tel: +86-512-61420500 Fax: +86-512-61420501
E-mail: info@sgs.com.cn
Member of the SGS Group (SGS SA)



Test Report

No. SHAEC1824883601

Date: 11 Nov 2018

Page 3 of 5

Test Item(s)	Limit	Unit	MDL	001
Pentabromodiphenyl ether	-	mg/kg	5	ND
Hexabromodiphenyl ether	-	mg/kg	5	ND
Heptabromodiphenyl ether	-	mg/kg	5	ND
Octabromodiphenyl ether	-	mg/kg	5	ND
Nonabromodiphenyl ether	-	mg/kg	5	ND
Decabromodiphenyl ether	-	mg/kg	5	ND

Notes:

- (1) The maximum permissible limit is quoted from RoHS Directive (EU) 2015/863. IEC 62321 series is equivalent to EN 62321 series
http://www.cenelec.eu/dyn/www?ftp=104:30:1742222870351101::FSP_ORG_ID/FSP_LANG_ID:1258637_25
- (2) On 4 June 2015, Commission Directive (EU) 2015/863 was published in the Official Journal of the European Union (OJEU) to include the phthalates BBP, DBP, DEHP and DIBP into ANNEX II of the RoHS Restriction Directive. The new law restricts each phthalate to no more than 0.1% in each homogeneous material of an electrical product.
- (3) The restriction of DEHP, BBP, DBP and DIBP shall apply to medical devices, including in vitro medical devices, and monitoring and control instruments, including industrial monitoring and control instruments, placed on the market before 22 July 2021.
- (4) The restriction of DEHP, BBP, DBP and DIBP shall not apply to cables or spare parts for the repair, the reuse, the updating of functionalities or upgrading of capacity of EEE placed on the market before 22 July 2019, and of medical devices, including in vitro medical devices, and monitoring and control instruments, including industrial monitoring and control instruments, placed on the market before 22 July 2021.
- (5) The restriction of DEHP, BBP and DIBP shall not apply to toys which are already subject to the restriction of DEHP, BBP and DIBP through entry 51 of Annex XVII to Regulation (EC) No 1907/2006.

*The sample(s) was/were analyzed on behalf of the applicant as mixing sample in one testing. The above result(s) was/were only given as the informality value and only for reference.



Unless otherwise agreed in writing, this document is issued by the Company subject to its General Conditions of Service printed on the reverse side of this report. The Company's responsibility is limited to the analysis of the sample as received and no warranty is given for the results of the analysis. The Company's responsibility is limited to the analysis of the sample as received and no warranty is given for the results of the analysis. The Company's responsibility is limited to the analysis of the sample as received and no warranty is given for the results of the analysis.

27 Taiyue Rd, New Road, Suzhou City, Jiangsu Province, China 215000
Tel: +86-512-61420500 Fax: +86-512-61420501
E-mail: info@sgs.com.cn
Member of the SGS Group (SGS SA)



Test Report

No. SHAEC1824883601

Date: 11 Nov 2018

Page 4 of 5

ATTACHMENTS

Pb/Cd/Hg/Cr⁶⁺/PBBs/PBDEs Testing Flow Chart

1) These samples were dissolved totally by pre-conditioning method according to below flow chart. (Cr⁶⁺ and PBBs/PBDEs test method excluded)

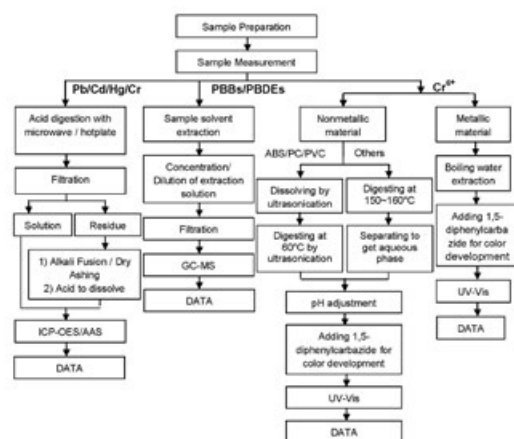

Unless otherwise agreed in writing, this document is issued by the Company subject to its General Conditions of Service printed on the reverse side of this report. The Company's responsibility is limited to the analysis of the sample as received and no warranty is given for the results of the analysis. The Company's responsibility is limited to the analysis of the sample as received and no warranty is given for the results of the analysis. The Company's responsibility is limited to the analysis of the sample as received and no warranty is given for the results of the analysis.

27 Taiyue Rd, New Road, Suzhou City, Jiangsu Province, China 215000
Tel: +86-512-61420500 Fax: +86-512-61420501
E-mail: info@sgs.com.cn
Member of the SGS Group (SGS SA)



Test Report

No. SHAE1824883601

Date: 11 Nov 2018

Page 5 of 5

Sample photo:



SGS authenticate the photo on original report only

*** End of Report ***



Unless otherwise agreed in writing, this document is issued by the Company subject to its General Conditions of Service printed on the back of this report or available at <http://www.sgsgroup.com> and/or on request. The Company is not responsible for the accuracy of the information provided by the client. The Company is not responsible for the accuracy of the information provided by the client. The Company is not responsible for the accuracy of the information provided by the client.

Shanghai SGS Testing Services Co., Ltd. 200233 152 86-21-6140203 152 86-21-6140203 www.sgsgroup.com.cn
中国·上海·徐汇区宜山路449号4楼 邮编: 200233 154 86-21-6140204 154 86-21-6140204 e: sgstest@sgs.com

Member of the SGS Group (SGS SA)



Test Report

No. SHAE1901945001

Date: 01 Feb 2019

Page 1 of 3

SHANGHAI DUWELL TECHNOLOGY CO., LTD

NO.1358 XIANGYANG ROAD, MINHANG DISTRICT, SHANGHAI

The following sample(s) was/were submitted and identified on behalf of the clients as: Clad Adhesive U64*

SGS Job No.: SP19-003069 - SH

Date of Sample Received: 25 Jan 2019

Testing Period: 25 Jan 2019 - 01 Feb 2019

Test Requested: Selected test(s) as requested by client.

Test Method: Please refer to next page(s).

Test Results: Please refer to next page(s).

Result Summary:

Test Requested	Conclusion
GB 18583-2008 - Free Formaldehyde	PASS

Signed for and on behalf of
SGS-CSTC Standards Technical Services (Shanghai) Co., Ltd.

Helen Liu

Helen Liu
Approved Signatory



Unless otherwise agreed in writing, this document is issued by the Company subject to its General Conditions of Service printed on the back of this report or available at <http://www.sgsgroup.com> and/or on request. The Company is not responsible for the accuracy of the information provided by the client. The Company is not responsible for the accuracy of the information provided by the client. The Company is not responsible for the accuracy of the information provided by the client.

Shanghai SGS Testing Services Co., Ltd. 200233 152 86-21-6140203 152 86-21-6140203 www.sgsgroup.com.cn
中国·上海·徐汇区宜山路449号4楼 邮编: 200233 154 86-21-6140204 154 86-21-6140204 e: sgstest@sgs.com

Member of the SGS Group (SGS SA)



Test Report

No. SHAE1901945001

Date: 01 Feb 2019

Page 2 of 3

Test Results:

Test Part Description:

Specimen No. SN1
SGS Sample ID SHA19-019450.001
Description Yellow transparent liquid

Remarks:

- (1) 1 mg/kg = 0.0001%
- (2) MDL = Method Detection Limit
- (3) ND = Not Detected (< MDL)
- (4) * = Not Regulated

GB 18583-2008 - Free Formaldehyde

Test Method: With reference to GB 18583-2008 Annex A.

Test Item(s)	Limit	Unit	MDL	OT
Free Formaldehyde	*	g/kg	0.02	ND
Conclusion				PASS

Notes:

- (1) *see below

Table (Limit of harmful substances of adhesive)		
Category		Limit (g/kg)
Solvent-based adhesive	Chloroprene rubber type adhesive	≤0.50
	SRB type adhesive	≤0.50
	Polyurethane type adhesive	—
	Others	—
Water-based adhesive	Methyl resin type adhesive	≤1.0
	Polyvinyl acetate adhesive	≤1.0
	Rubber type adhesive	≤1.0
	Polyurethane type adhesive	—
	others	≤1.0



Unless otherwise agreed in writing, this document is issued by the Company subject to its General Conditions of Service printed on the back of this report or available at <http://www.sgsgroup.com> and/or on request. The Company is not responsible for the accuracy of the information provided by the client. The Company is not responsible for the accuracy of the information provided by the client. The Company is not responsible for the accuracy of the information provided by the client.

Shanghai SGS Testing Services Co., Ltd. 200233 152 86-21-6140203 152 86-21-6140203 www.sgsgroup.com.cn
中国·上海·徐汇区宜山路449号4楼 邮编: 200233 154 86-21-6140204 154 86-21-6140204 e: sgstest@sgs.com

Member of the SGS Group (SGS SA)



Test Report

No. SHAE1901945001

Date: 01 Feb 2019

Page 3 of 3

Sample photo:



SGS authenticate the photo on original report only

*** End of Report ***



Unless otherwise agreed in writing, this document is issued by the Company subject to its General Conditions of Service printed on the back of this report or available at <http://www.sgsgroup.com> and/or on request. The Company is not responsible for the accuracy of the information provided by the client. The Company is not responsible for the accuracy of the information provided by the client. The Company is not responsible for the accuracy of the information provided by the client.

Shanghai SGS Testing Services Co., Ltd. 200233 152 86-21-6140203 152 86-21-6140203 www.sgsgroup.com.cn
中国·上海·徐汇区宜山路449号4楼 邮编: 200233 154 86-21-6140204 154 86-21-6140204 e: sgstest@sgs.com

Member of the SGS Group (SGS SA)

QUALITY CONTROL



QUALITY CONTROL



**Raw Material
Test**



**Forming
Inspection**



**Gloss
Detection**



**Strength
Detection**



**Weather Resistance
Test**

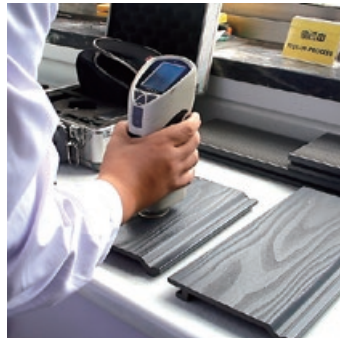

**Color Difference
Detection**



**Forming
Inspection**



**Low-Temperature
Test**

PATENTS

A light gray rounded rectangle is positioned below the word "PATENTS". It is a solid, light gray color with rounded corners and a thin black outline. It is positioned horizontally, starting from the left edge of the word "PATENTS" and extending to the right.



PREVIOUS PROJECT ALBUM



